

**Ninestar**

# LABEL PRINTERS

**Ninestar provides consumbles for all own label printers**

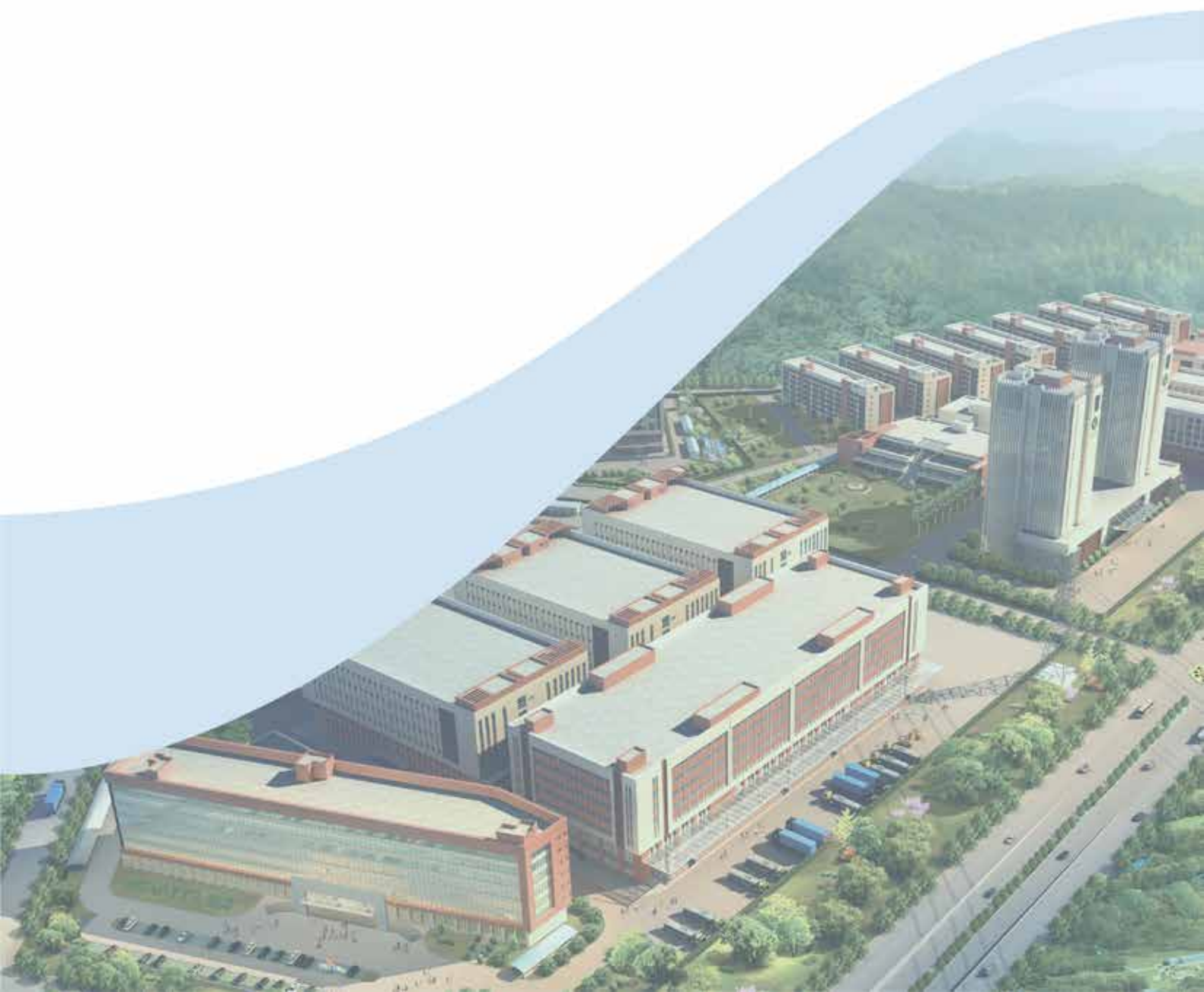

## Ninestar Worldwide



Over 200 million users use Ninestar products in 170+ countries

## Ninestar Worldwide



### NINESTAR CORPORATION

📍 NO.3883 Zhuhai Avenue, Xiangzhou District, Zhuhai, Guangdong, P.R.China 519060

🌐 <https://label.ggimage.com>

✉ [contact@image.com](mailto:contact@image.com)

☎ +86 756 6931204



# LABEL PRINTERS

Ninestar provides consumables for all own label printers.



## Embossing Label Maker

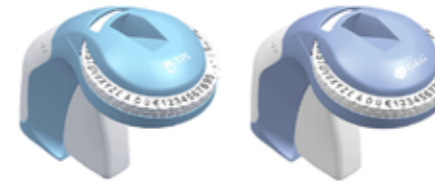

GG-B90

### Recommended Use:

- \* Home Organization
- \* Binders and Files
- \* Crafting and Creativity

## Half-Inch Label Printer



TD-110

GG-AT 110HW

### Recommended Use:

- \* Home Organization
- \* Binders and Files
- \* Crafting and Creativity

## 2-Inch Label Printer



GG-AT 50EW



GG-950W



GG-AT 10EW



GG-AH 30EW  
Direct Thermal/Thermal Transfer

### Recommended Use:

- \* Home Organization
- \* Binders and Files
- \* Assets and Barcoding
- \* Wires and Cables
- \* Food Labeling
- \* Pricetag

### 3-Inch Label Printer



GG-AT 80DW



GG-AT 20EW



GG-AT 60P

#### Recommended Use:

- \* Home Organization
- \* Binders and Files
- \* Mailing and Shipping
- \* Warehouse
- \* Healthcare
- \* Office Labeling
- \* Pricetag

### 4-Inch Label Printer



TD-430



TD-420



GG-D1180CW



GG-D1180CW+

#### Recommended Use:

- \* Mailing and Shipping
- \* Office Labeling
- \* Warehouse
- \* Barcoding



GG-AT 90DW



GG-D1100MW



GG-AH 100DW  
Direct Thermal  
Thermal Transfer



GG-TD1200C  
Direct Thermal  
Thermal Transfer

### 8-Inch Label Printer



TD-810

#### Recommended Use:

- \* Mailing and Shipping
- \* Warehouse
- \* Office Labeling
- \* Binders and Files

Ninestar's products have passed many national, world-class certifications. It is safe and reliable.



### LETTER OF PATENT

Ninestar has attached great importance to talents and equipment investment, product technological innovation and the protection of independent intellectual property rights.

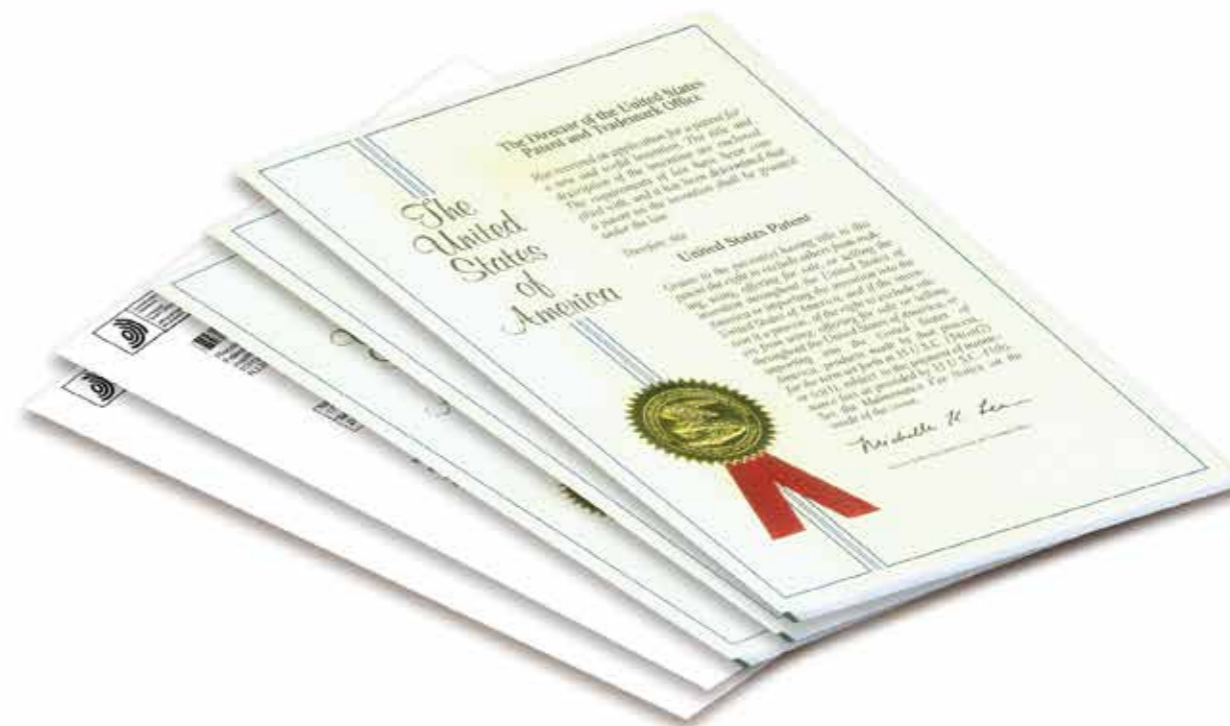

# GG-B90

## Embossing Label Maker

- > No battery
- > More durable with ABS & PC material
- > 47 Characters including alphabets, numbers and symbols
- > More languages for your choice



Optional wheels:



US



Europe



Russia



Poland



Spain

## Printer Specification

Printing Method	Embossing
Printing Width	MAX 9mm
Weight	0.14kg
Dimension	130 x 85 x 120 (mm)

## Consumable



Ninestar-Model	Color	Label Width	Label Length	Materials
RL-D-520101-CL	Clear	9(0.35")	3(9.8')	plastic
RL-D-520102-RE	Red	9(0.35")	3(9.8')	plastic
RL-D-520103-YE	Yellow	9(0.35")	3(9.8')	plastic
RL-D-520104-GO	Gold	9(0.35")	3(9.8')	plastic
RL-D-520105-SI	Silver	9(0.35")	3(9.8')	plastic
RL-D-520106-BL	Blue	9(0.35")	3(9.8')	plastic
RL-D-520107-WO	Wood	9(0.35")	3(9.8')	plastic
RL-D-520108-GR	Green	9(0.35")	3(9.8')	plastic
RL-D-520109-BK	Black	9(0.35")	3(9.8')	plastic
RL-D-520110-CH	Champagne	9(0.35")	3(9.8')	plastic
RL-D-520111-MR	Maroon-red	9(0.35")	3(9.8')	plastic
RL-D-520112-WG	Wood-green	9(0.35")	3(9.8')	plastic
RL-D-520113-GG	Grass-green	9(0.35")	3(9.8')	plastic
RL-D-520114-LG	Light-green	9(0.35")	3(9.8')	plastic

## Application



# TD-110

## Portable Label Printer

- > High speed up to 90mm/s
- > Compatible with die-cut labels and continuous labels
- > With a knife to cut labels easily
- > Connect 1 iPhone and 7 Android phones at the same time
- > Built in 1500mAh large capacity charging lithium battery for printing longer



### Printer Specification

Printing Method	Direct Thermal
Resolution	203 dpi
Printing Width	12mm
Printing Speed	MAX 90mm/s
ISA	TSPL
Print Head Life	30km
Interface	BLE
Power Supply	1500mAh
Dimension	125*77*25mm
Operating Environment	5°C ~ 40°C, ≤90% R.H, (no-condensation)
Storage Environment	5°C ~ 45°C, ≤90% R.H, (no-condensation)

### Consumable



Background Color	White	White (Light Oil)	Transparent	Azure	Mint Green	Fresh Green	Vibrant Orange	Cherry Blossom Pink
	Lavender Purple	Bright yellow	Dream Stars	Pink Ribbon	Dancing Ribbon	Pink Border	Duotone Sprinkles	Romantic Love
	Pink Dots	Sweet Peach	Summer Flowers	Flamingos in Forest	Cute Cats	Colorful Flags	Halloween Bats	Yellow Lantern
Text Color	Black	Width	15 mm					

\* Recommended to use Ninestar consumables.

### Application



# GG-AT 110HW

## Portable Label Printer

- > High speed up to 90mm/s
- > Compatible with die-cut labels and continuous labels
- > Easily cut labels with cutter
- > Connect 1 iPhone and 7 Android phones at the same time
- > 1500mAh large capacity lithium battery, long-lasing after charging



## Printer Specification

Printing Method	Direct Thermal
Resolution	203 dpi
Printing Width	12mm
Printing Speed	MAX 90mm/s
ISA	TSPL
Print Head Life	30km
Interface	BLE,NFC
Power Supply	1500mAh
Dimension	131*82*31mm
Operating Environment	5°C ~ 40°C, ≤90% R.H, (no-condensation)
Storage Environment	5°C ~ 45°C, ≤90% R.H, (no-condensation)

## Consumable



	White	White (Light Oil)	Transparent	Azure	Mint Green	Fresh Green	Vibrant Orange	Cherry Blossom Pink
Background Color								
	Lavender Purple	Bright yellow	Dream Stars	Pink Ribbon	Dancing Ribbon	Pink Border	Duotone Sprinkles	Romantic Love
	Pink Dots	Sweet Peach	Summer Flowers	Flamingos in Forest	Cute Cats	Colorful Flags	Halloween Bats	Yellow Lantern

Text Color	Black	Width	15 mm
------------	-------	-------	-------

\* Recommended to use Ninestar consumables.

## Application



# GG-AT 50EW

## Portable Label Printer

- > Visible window to check the label
- > Auto power-off
- > Anti-slip bands prevent the printer from falling
- > Automatic locating label



## Printer Specification

Printing Method	Direct Thermal
Resolution	203 dpi
Printing Width	MAX 48mm
Printing Speed	MAX 50mm/s
ISA	TSPL
Print Head Life	30km
Interface	BLE
Power Supply	1500mAh
Dimension	130*84*61mm
Operating Environment	-10°C ~ 52°C, 10%~85% R.H, (no-condensation)
Storage Environment	-20°C ~ 70°C, 5%~90% R.H, (no-condensation)

## Consumable



Background Color	White	Transparent	Red	Blue	Green	Yellow
Text Color	Black	Width	20 - 54 mm			

\* Recommended to use Ninestar consumables.

## Application

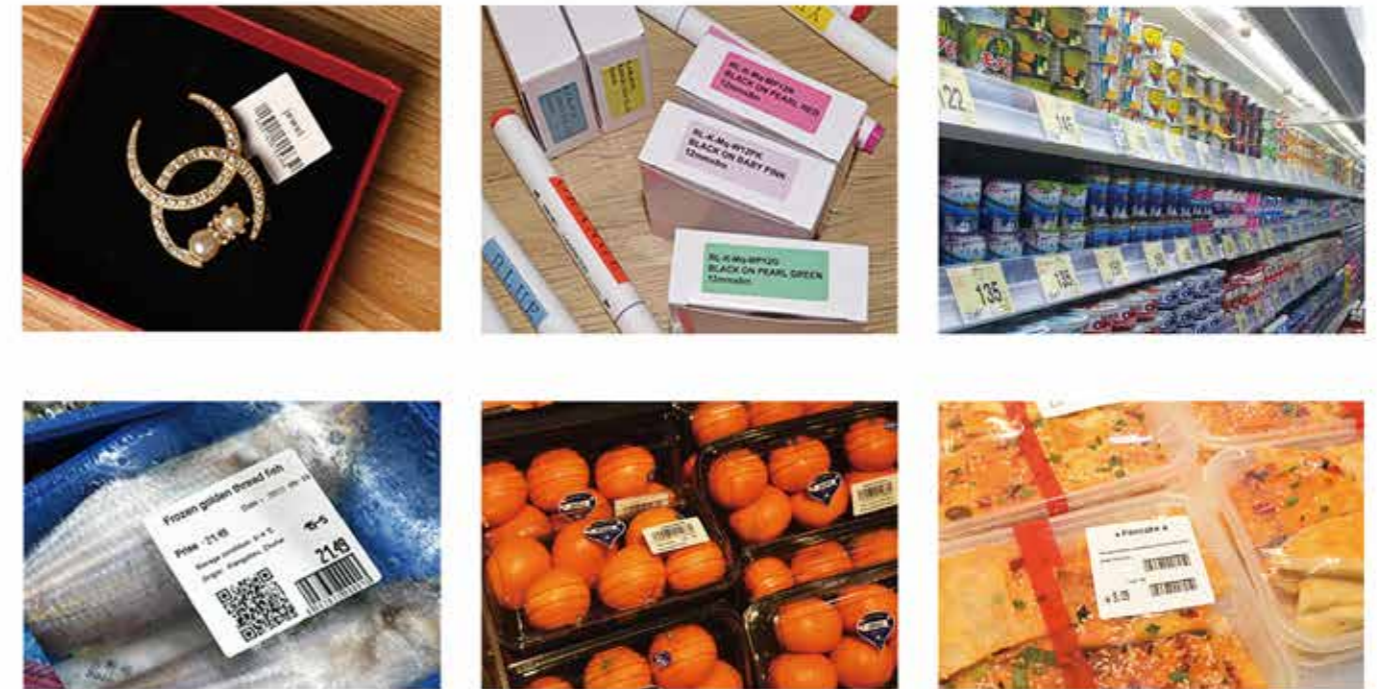



# GG-950W

## Portable Label Printer

- > Can be used as a power bank
- > 1500mAh large capacity lithium battery, long-lasting after charging
- > Support Bluetooth, easily wireless printing
- > Easy to check printing status with screen



## Printer Specification

Printing Method	Direct Thermal
Resolution	203 dpi
Printing Width	MAX 57mm
Printing Speed	MAX 50mm/s
ISA	TSPL
Print Head Life	30km
Interface	BLE
Power Supply	1500mAh
Dimension	130*84*61mm
Operating Environment	-10°C ~ 52°C, 10%~85% R.H, (no-condensation)
Storage Environment	-20°C ~ 70°C, 5%~90% R.H, (no-condensation)

## Consumable



Background Color	White	Transparent	Red	Blue	Green	Yellow
------------------	-------	-------------	-----	------	-------	--------

Text Color	Black	Width	20 - 57 mm
------------	-------	-------	------------

\* Recommended to use Ninestar consumables.

## Application

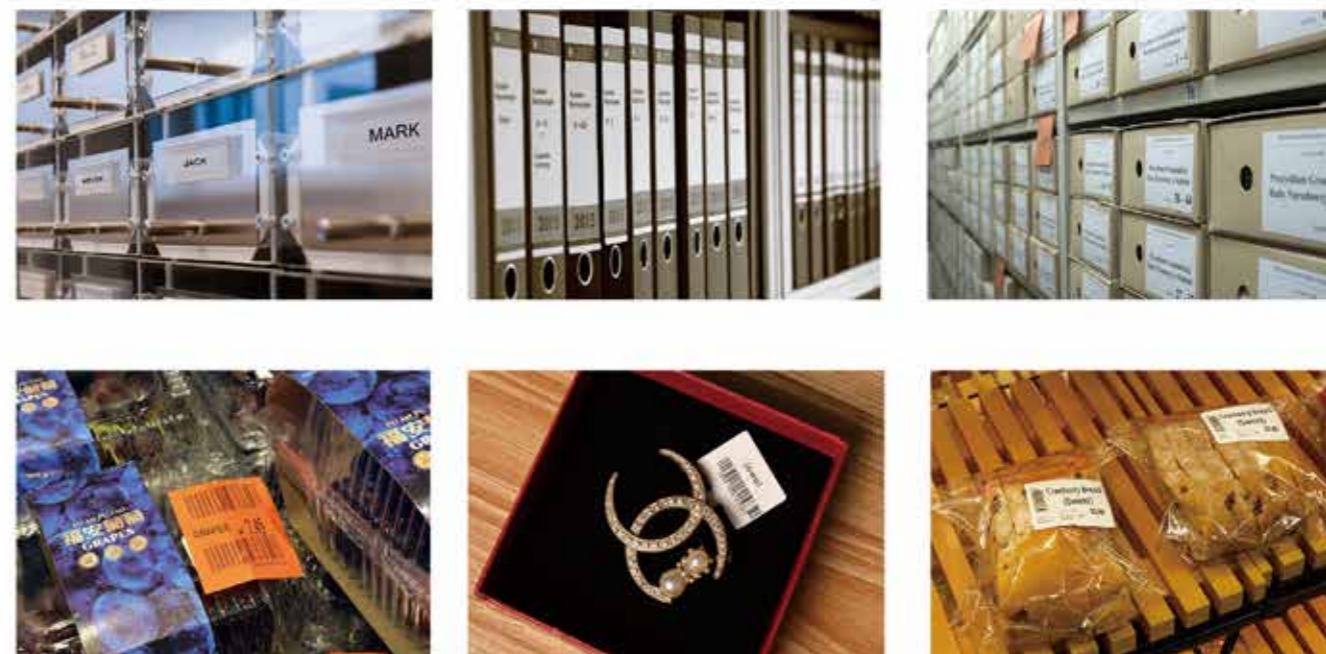

# GG-AT 10EW

## Portable Label Printer

- > Easy to check printing status with screen
- > Can be used as a power bank
- > Support Near Field Communication
- > 1500mAh large capacity lithium battery, long-lasing after charging



## Printer Specification

Printing Method	Direct Thermal
Resolution	203 dpi
Printing Width	MAX 48mm
Printing Speed	MAX 50mm/s
ISA	TSPL
Print Head Life	30km
Interface	BLE , NFC
Power Supply	1500mAh
Dimension	122*82*60mm
Operating Environment	0°C ~ 45°C, 10%~90% R.H, (no-condensation)
Storage Environment	-20°C ~ 70°C, 5%~90% R.H, (no-condensation)

## Consumable



Background Color	White	Transparent	Red	Blue	Green	Yellow

Text Color	Black	Width	20 - 54 mm
------------	-------	-------	------------

\* Recommended to use Ninestar consumables.

## Application



# GG-AH 30EW

## Portable Label Printer

- > Easy to check printing status with screen
- > Can be used as a power bank
- > Support Near Field Communication
- > 2600mAh large capacity lithium battery, long-lasing after charging



## Printer Specification

Printing Method	Direct Thermal / Thermal Transfer
Resolution	203 dpi
Printing Width	MAX 48mm
Printing Speed	MAX 50mm/s
ISA	TSPL
Print Head Life	30km
Interface	BLE , NFC, Optional : WiFi
Power Supply	2600mAh
Dimension	205*106*78mm
Operating Environment	0°C ~ 45°C, 10%~90% R.H, (no-condensation)
Storage Environment	-20°C ~ 70°C, 5%~90% R.H, (no-condensation)

## Consumable



Background Color	White	Transparent	Matt Silver	Red	Blue	Green	Yellow
Text Color	Black	Red	Blue	Green	Yellow	White	
Width	20 - 54 mm	Ribbon Width	50 - 59 mm				

\* Recommended to use Ninestar consumables.

## Application

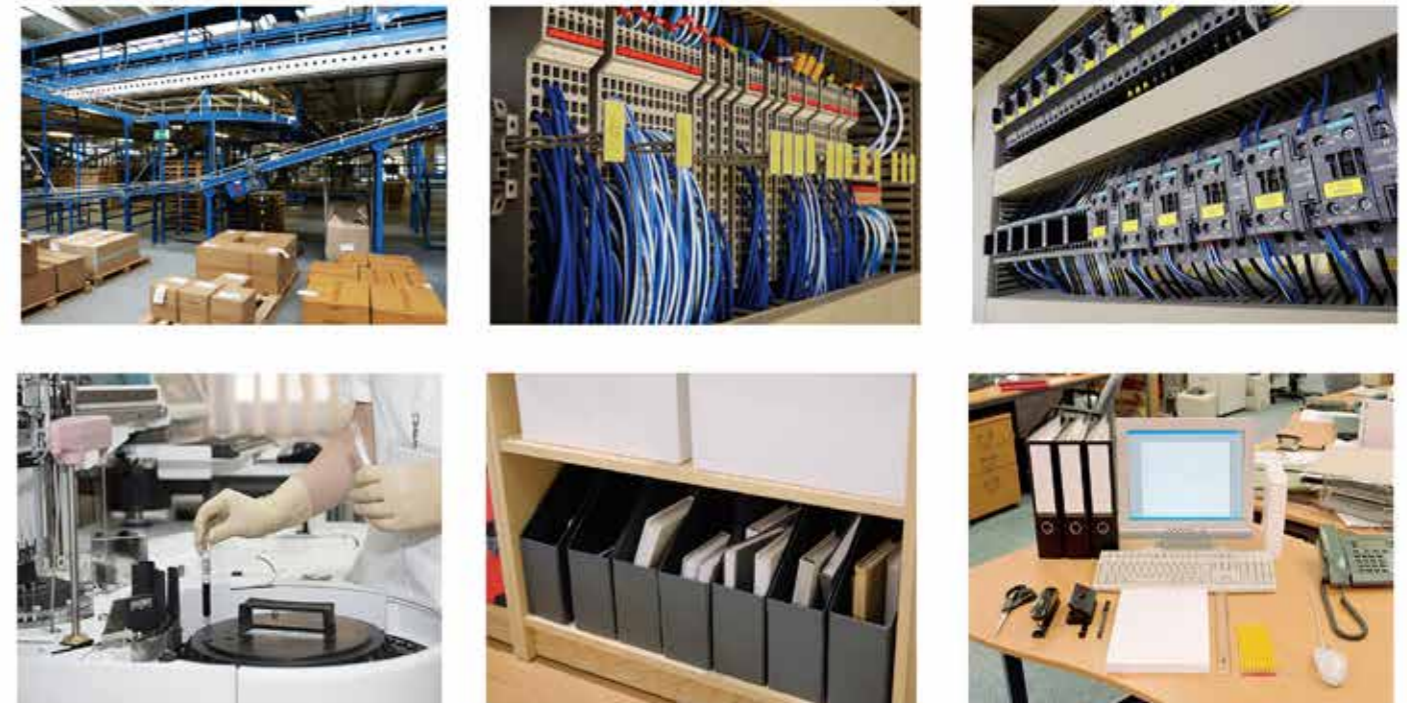

# GG-AT 20EW

## Portable Label Printer

- > Equipped with an electronic screen
- > Equipped with the function of a power bank, not only print but also charge
- > Ultra-long standby time, large-capacity battery configuration with 1500mAh battery



## Printer Specification

Printing Method	Direct Thermal
Resolution	203 dpi
Printing Width	MAX 72mm
Printing Speed	MAX 50mm/s
ISA	TSPL
Print Head Life	30km
Interface	BLE , NFC
Power Supply	1500mAh
Dimension	125*180*62mm
Operating Environment	0°C ~ 45°C, 10%~90% R.H, (no-condensation)
Storage Environment	-20°C ~ 70°C, 5%~90% R.H, (no-condensation)

## Consumable



Background Color	White	Transparent	Red	Blue	Green	Yellow

Text Color	Black	Width	20 - 80 mm
------------	-------	-------	------------

\* Recommended to use Ninestar consumables.

## Application

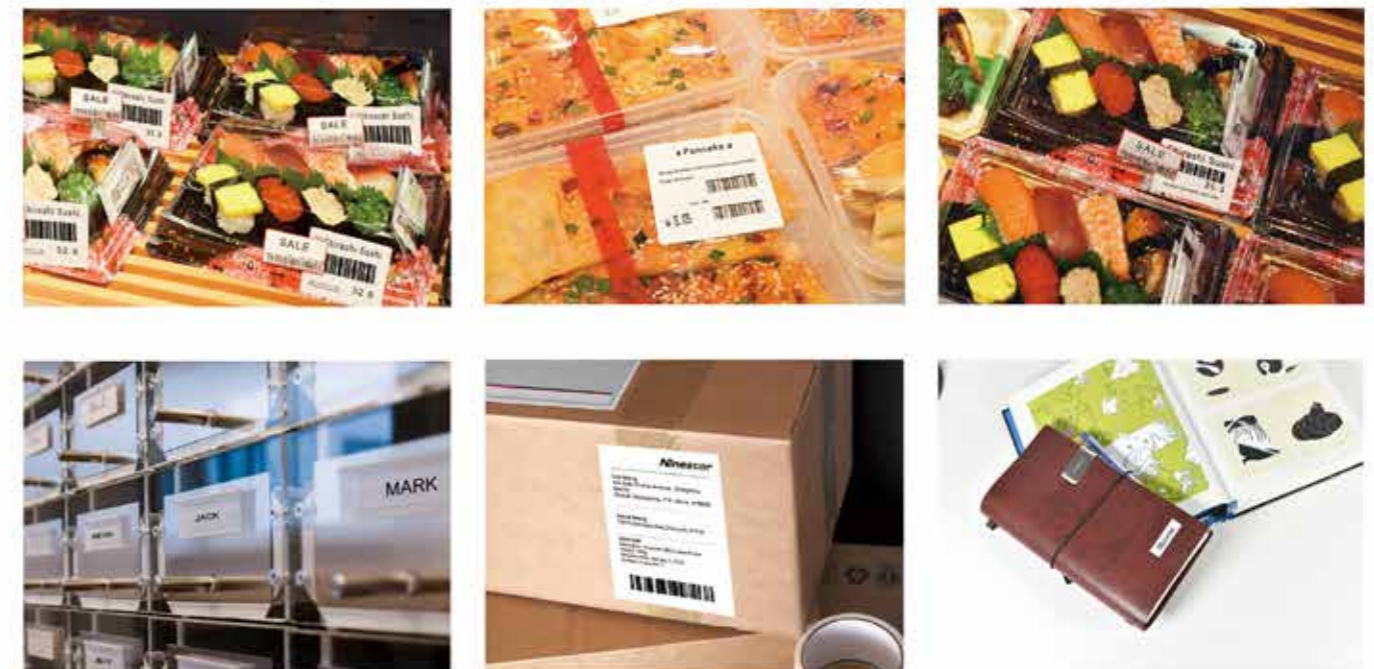

# GG-AT 80DW

## Desktop Barcode Printer

- > Visual window design to clearly understand the usage of consumables
- > Fast printing speed, clear resolution, long-lasting printing life
- > Multiple connection methods: USB, Bluetooth, WIFI
- > Compact, light, save space



## Printer Specification

Printing Method	Direct Thermal
Resolution	203 dpi
Printing Width	MAX 80mm
Printing Speed	MAX 127mm/s
ISA	TSPL / CPCL
Print Head Life	30km
Interface	USB, Optional : WiFi / BLE
Power Supply	Input: AC 100-240V, 50-60Hz Output: DC 24V, 2.5A, 60W
Dimension	187*162*146mm
Operating Environment	5°C ~ 40°C, 25%~85% R.H, (no-condensation)
Storage Environment	-40°C ~ 60°C, 10%~90% R.H, (no-condensation)

## Consumable



Background Color	White	Transparent	Red	Blue	Green	Yellow

Text Color	Black	Width	25 - 84 mm
------------	-------	-------	------------

\* Recommended to use Ninestar consumables.

## Application



# GG-AT 60P

## Medical Wristband Printer

- > High speed, Print speed up to 200mm/s
- > Double rubber roll paper will not slip
- > Automatic locating label
- > Suitable for the medical industry



### Printer Specification

Printing Method	Direct Thermal
Resolution	203 dpi
Printing Width	MAX 54mm
Printing Speed	MAX 200mm/s
ISA	TSPL
Print Head Life	30km
Interface	USB, Optional : LAN
Power Supply	Input: AC 100-240V, 50-60Hz Output: DC 24V, 2.5A, 60W
Dimension	243*129*166mm
Operating Environment	5°C ~ 45°C, 10%~80% R.H, (no-condensation)
Storage Environment	-10°C ~ 50°C, 10%~90% R.H, (no-condensation)

### Consumable



Background Color	White	Blue	Pink
Text Color	Black		
Width	20-60 mm		

\* Recommended to use Ninestar consumables.

### Application



# TD-430

## Desktop Barcode Printer

- > Thermal and thermal transfer dual-mode printing
- > Double motor drive, better performance
- > Automatic locating label
- > Various communication methods are available: USB, LAN, COM
- > Imported print head, printing clearer



### Printer Specification

Printing Method	Direct Thermal / Thermal Transfer
Resolution	203dpi, Optional : 300dpi
Printing Width	MAX 108mm
Printing Speed	MAX 152mm/s (203dpi) MAX 127mm/s (300dpi)
ISA	TSPL / CPCL
Print Head Life	30km
Interface	USB, Optional : LAN / COM / LPT
Power Supply	Input: AC 100-240V, 50-60Hz Output: DC 24V, 2.5A, 60W
Dimension	268*200*203mm
Operating Environment	0°C ~ 45°C, 20%~90% R.H, (no-condensation)
Storage Environment	-10°C ~ 60°C, 10%~90% R.H, (no-condensation)

### Consumable



Background Color	White	Transparent	Matt Silver	Red	Blue	Green	Yellow
Text Color	Black	Red	Blue	Green	Yellow	White	
Width	25 - 118 mm	Ribbon Width	110 mm				

\* Recommended to use Ninestar consumables.

### Application



# TD-420

## Desktop Label Printer

- > No paper bin, compatible with a wide range of labels
- > Small volume and lightweight
- > High-speed printing with one label per second
- > Excellent heat dissipation performance, support long-term continuous printing



## Printer Specification

Printing Method	Direct Thermal
Resolution	203dpi, Optional : 300dpi
Printing Width	MAX 104mm
Printing Speed	MAX 152mm/s (203dpi) MAX 127mm/s (300dpi)
ISA	TSPL / CPCL
Print Head Life	30km
Interface	USB, Optional : WiFi / BLE
Power Supply	Input: AC 100-240V, 50-60Hz Output: DC 24V, 2.5A, 60W
Dimension	175*98*88mm
Operating Environment	0°C ~ 50°C, 20%~85% R.H, (no-condensation)
Storage Environment	-5°C ~ 95°C, 20%~85% R.H, (no-condensation)

## Consumable



Background Color	White	Blue	Green	Pink	Yellow
------------------	-------	------	-------	------	--------

Text Color	Black	Width	38 - 120 mm
------------	-------	-------	-------------

\* Recommended to use Ninestar consumables.

## Application

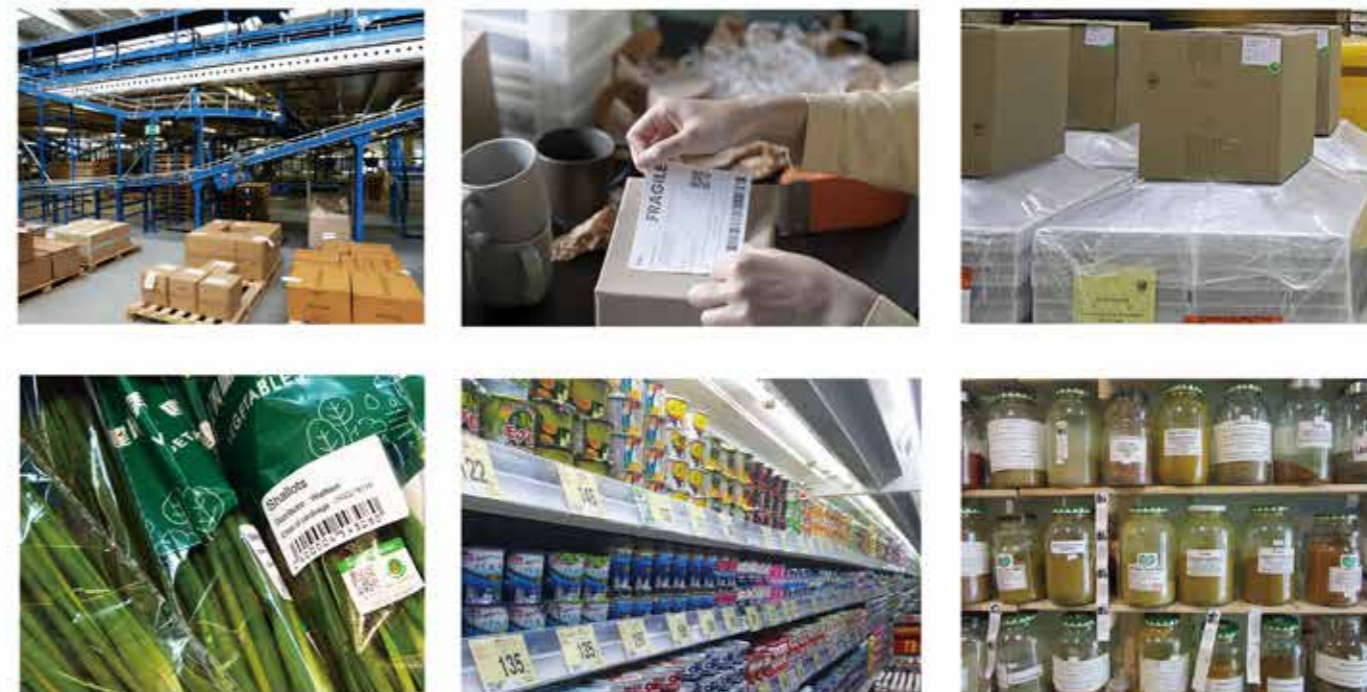



# GG-AT 90DW

## Desktop Barcode Printer

- > Visual window design to clearly understand the usage of consumables
- > Fast printing speed, clear resolution, long-lasting printing life
- > Serrated cutter for easy tear label
- > Automatic gap detection and black block sensor are fully adjustable left and right



## Printer Specification

Printing Method	Direct Thermal
Resolution	203dpi, Optional : 300dpi
Printing Width	MAX 108mm
Printing Speed	MAX 152mm/s (203dpi) MAX 101mm/s (300dpi)
ISA	TSPL / CPCL
Print Head Life	30km
Interface	USB, Optional : BLE / WiFi / LAN
Power Supply	Input: AC 100-240V, 50-60Hz Output: DC 24V, 2.5A, 60W
Dimension	240*212*168mm
Operating Environment	5°C ~ 40°C, 25%~85% R.H, (no-condensation)
Storage Environment	-40°C ~ 60°C, 10%~90% R.H (no-condensation)

## Consumable



Background Color	White	Transparent	Red	Blue	Green	Yellow
------------------	-------	-------------	-----	------	-------	--------

Text Color	Black	Width	25 - 118 mm
------------	-------	-------	-------------

\* Recommended to use Ninestar consumables.

## Application



# GG-D1180CW

## Desktop Label Printer

- > Visual window design to clearly understand the usage of consumables
- > Fast printing speed, clear resolution, long-lasting printing life
- > Automatic calibration and automatic paper collection function
- > Multiple connection configuration: USB, Bluetooth, WIFI
- > Compact, light, save space



## Printer Specification

Printing Method	Direct Thermal
Resolution	203 dpi
Printing Width	MAX 108mm
Printing Speed	MAX 152mm/s
ISA	TSPL / CPCL
Print Head Life	30km
Interface	USB, Optional : WiFi / BLE
Power Supply	Input: AC 100-240V, 50-60Hz Output: DC 24V, 2.5A, 60W
Dimension	217*182*172mm
Operating Environment	0°C ~ 45°C, 20%~90% R.H, (no-condensation)
Storage Environment	-10°C ~ 60°C, 10%~90% R.H, (no-condensation)

## Consumable



Background Color	White	Transparent	Red	Blue	Green	Yellow

Text Color	Black	Width	25 - 118 mm
------------	-------	-------	-------------

\* Recommended to use Ninestar consumables.

## Application



# GG-D1180CW+

## Desktop Printer

- > Compact in size
- > Reprinting function in case of paper shortage
- > Automatic paper return
- > Automatic paper recognition
- > Automatic paper positioning after opening and closing the cover
- > Superior heat dissipation to handle heavy printing work



## Printer Specification

Printing Method	Direct Thermal
Resolution	203 dpi
Printing Width	MAX 108 mm
Printing Speed	MAX 152 mm/s
ISA	TSPL / CPCL
Print Head Life	30km
Interface	USB, Optional : WiFi / BLE
Power Supply	Input: AC 100-240V, 50-60Hz Output: DC 24V, 2.5A, 60W
Dimension	169*153*210mm
Operating Environment	0°C ~ 45°C, 20%~90% R.H, (no-condensation)
Storage Environment	-10°C ~ 60°C, 10%~90% R.H, (no-condensation)

## Consumable



Background Color	White	Transparent	Red	Blue	Green	Yellow

Text Color	Black	Width	26.7-120mm
------------	-------	-------	------------

\* Recommended to use Ninestar consumables.

## Application



# GG-D1100MW

## Portable Label Printer

- > Equipped with an electronic screen
- > Equipped with the function of a power bank, not only print but also charge
- > Ultra-long standby time, large-capacity battery configuration with 2400mAh battery
- > Compact with wide printing, best for printing shipping labels
- > IP54 protection grade, anti-fall, waterproof and dustproof



## Printer Specification

Printing Method	Direct Thermal
Resolution	203 dpi
Printing Width	MAX 104mm
Printing Speed	MAX 50mm/s
ISA	TSPL
Print Head Life	50km
Interface	USB , BLE
Power Supply	2400mAh
Dimension	133*149*60mm
Operating Environment	5°C ~ 45°C, 20%~90% R.H, (no-condensation)
Storage Environment	-10°C ~ 60°C, 10%~90% R.H, (no-condensation)

## Consumable



Background Color	White	Transparent	Red	Blue	Green	Yellow
Text Color	Black	Width	40 - 110 mm			

\* Recommended to use Ninestar consumables.

## Application



# GG-AH 100DW

## Desktop Barcode Printer

- > Thermal and thermal transfer dual-mode printing
- > Double motor drive, better performance
- > Automatic locating label
- > Various communication methods are available: USB, LAN, COM
- > Fast printing speed, clear resolution, long-lasting printing life



### Printer Specification

Printing Method	Direct Thermal / Thermal Transfer
Resolution	203dpi
Printing Width	MAX 104mm
Printing Speed	MAX 127mm/s
ISA	TSPL / CPCL
Print Head Life	30km
Interface	USB, Optional : WiFi / LAN
Power Supply	Input: AC 100-240V, 50-60Hz Output: DC 24V, 2.5A, 60W"
Dimension	302*234*195mm
Operating Environment	5°C ~ 40°C, 25%~85% R.H, (no-condensation)
Storage Environment	-40°C ~ 60°C, 10%~90% R.H (no-condensation)

### Consumable



Background Color	White	Transparent	Matt Silver	Red	Blue	Green	Yellow
------------------	-------	-------------	-------------	-----	------	-------	--------

Text Color	Black	Red	Blue	Green	Yellow	White
------------	-------	-----	------	-------	--------	-------

Width	25 - 118 mm	Ribbon Width	110 mm
-------	-------------	--------------	--------

\* Recommended to use Ninestar consumables.

### Application



# GG-TD 1200C

## Desktop Barcode Printer

- > Thermal and thermal transfer dual-mode printing
- > Automatic locating label
- > Various communication methods are available: USB, LAN, COM
- > Imported print head, printing clearer



### Printer Specification

Printing Method	Thermal / Thermal Transfer
Resolution	203 dpi
Printing Width	MAX 104mm
Printing Speed	MAX 127mm/s
ISA	TSPL / CPCL
Print Head Life	30km
Interface	USB, Optional : LAN / COM / LPT
Power Supply	Input: AC 100-240V, 50-60Hz Output: DC 24V, 2.5A, 60W
Dimension	223*286*169mm
Operating Environment	0°C ~ 45°C, 20%~90% R.H, (no-condensation)
Storage Environment	-10°C ~ 60°C, 10%~90% R.H, (no-condensation)

### Consumable



Background Color	White	Transparent	Matt Silver	Red	Blue	Green	Yellow
------------------	-------	-------------	-------------	-----	------	-------	--------

Text Color	Black	Red	Blue	Green	Yellow	White
------------	-------	-----	------	-------	--------	-------

Width	22 - 118 mm	Ribbon Width	30 - 110 mm
-------	-------------	--------------	-------------

\* Recommended to use Ninestar consumables.

### Application

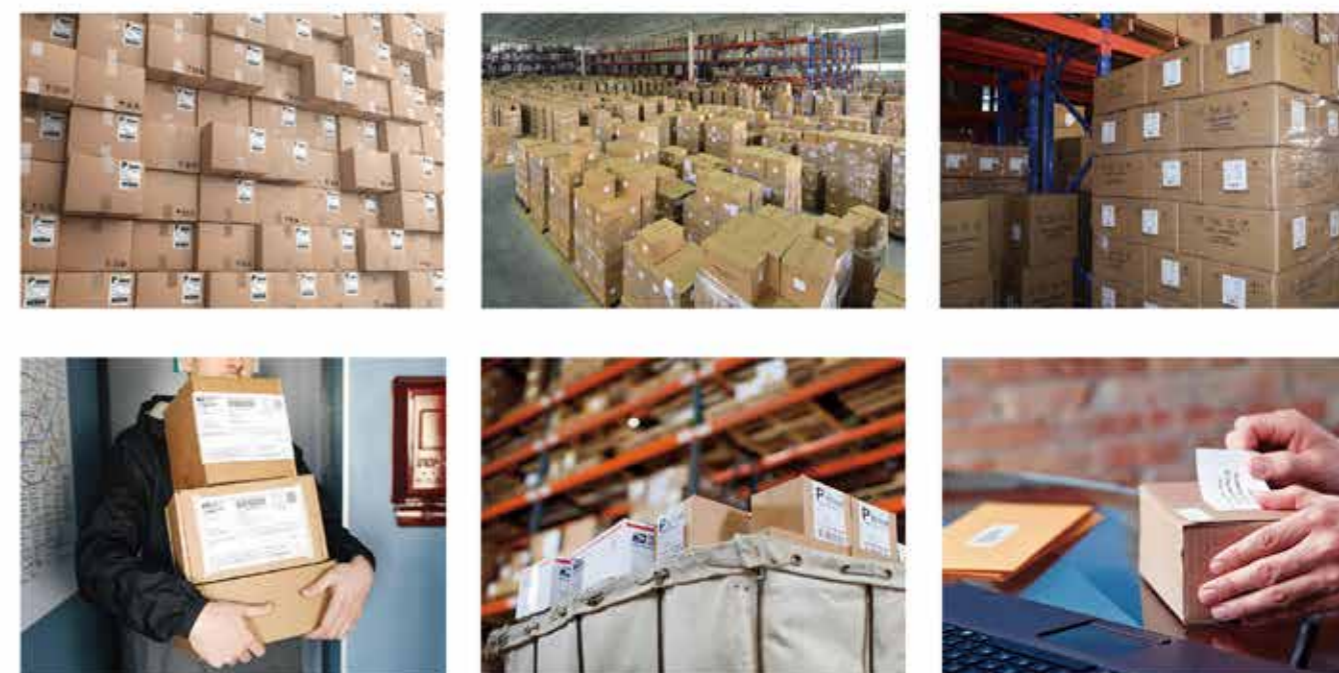

# TD-810

## Portable Label Printer

- > Thermal and thermal transfer mode printing available
- > Compact in size and weight
- > Long battery printing capacity
- > Easy to install and disassemble the ribbon
- > Imported print head, printing clearer



## Printer Specification

Printing Method	Direct Thermal / Thermal Transfer
Resolution	300 dpi
Printing Width	216mm
Printing Speed	MAX 11mm/s
ISA	TSPL
Print Head Life	50km
Interface	USB (Type-C) , BLE, Optional : WiFi
Power Supply	1200mAh
Dimension	315*67*44mm
Operating Environment	0°C ~ 45°C, 20%~90% R.H, (no-condensation)
Storage Environment	-10°C ~ 60°C, 10%~90% R.H, (no-condensation)